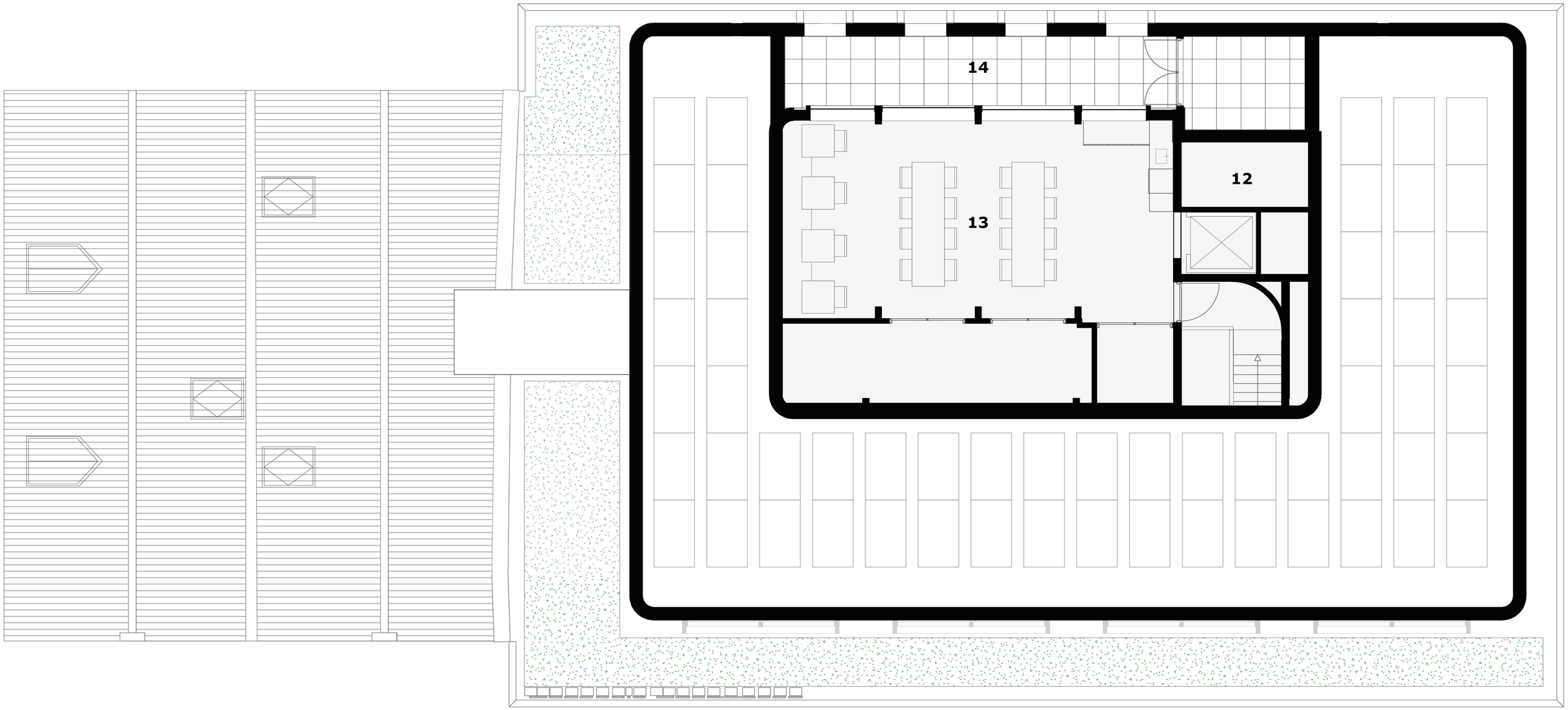
14
13
12