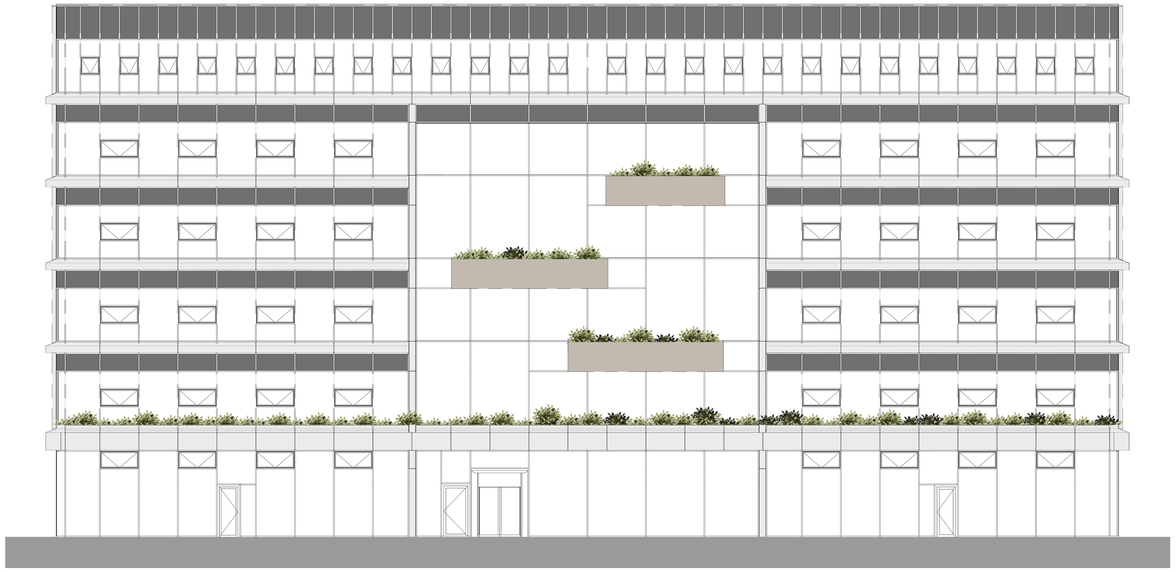

Noordgevel

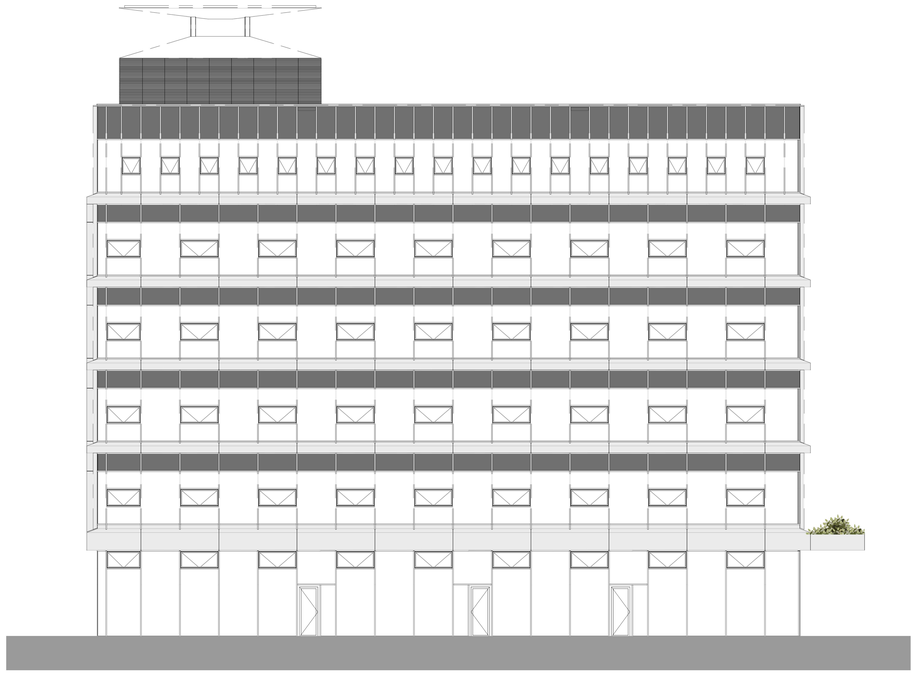

Oostgevel

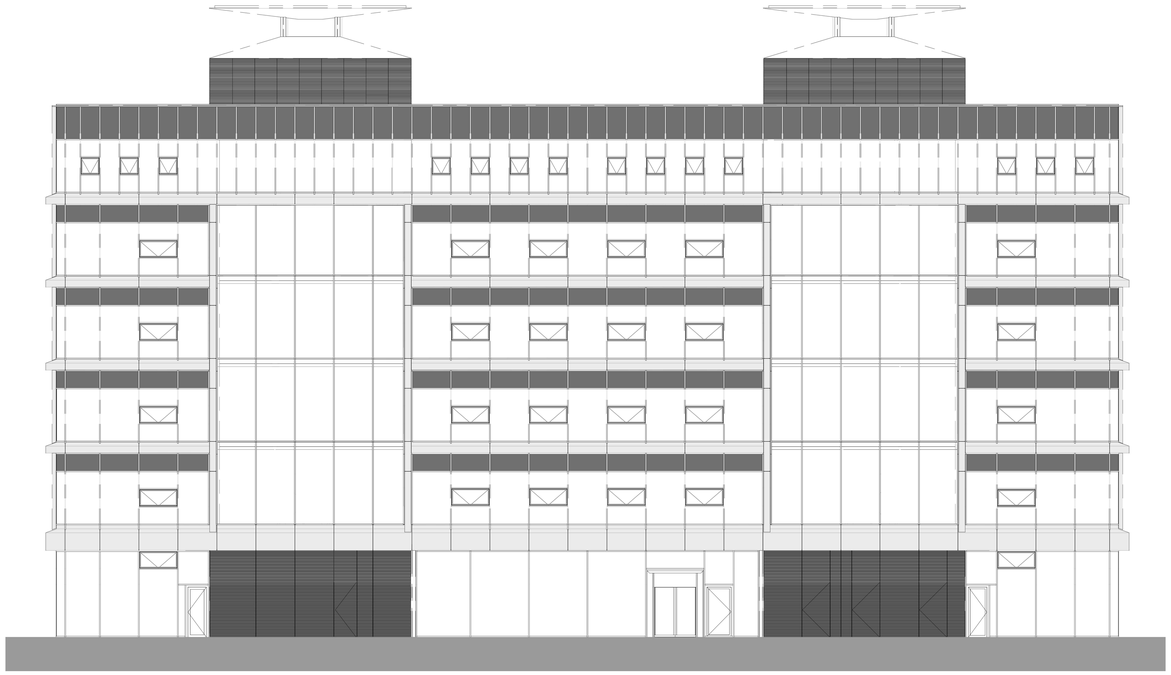

Zuidgevel

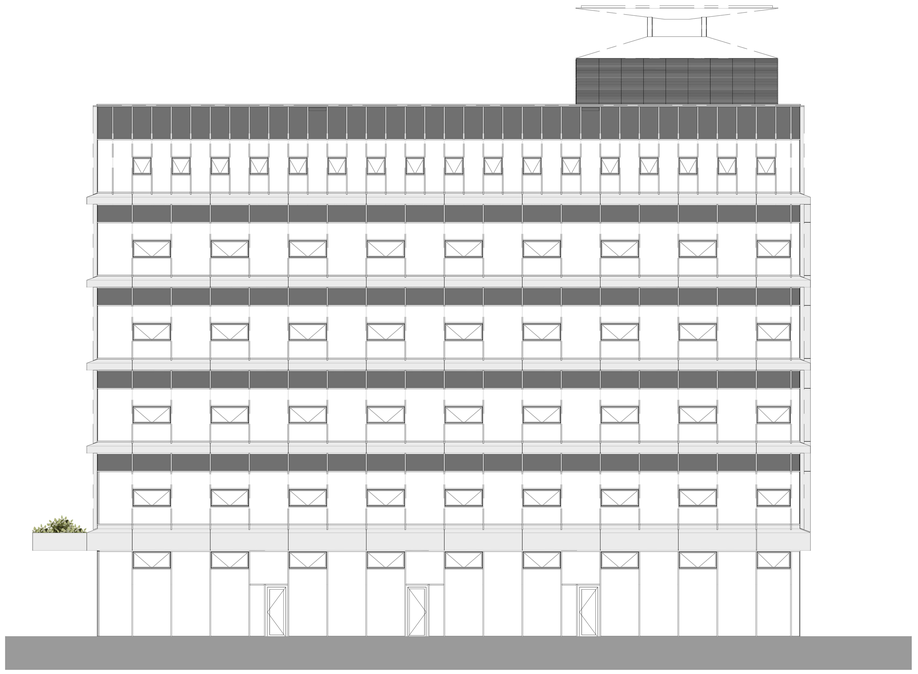

Westgevel