

御窑博物馆
Imperial Kiln Museum

御窑遗址
Imperial Kiln Ruins

0 10 20 50m

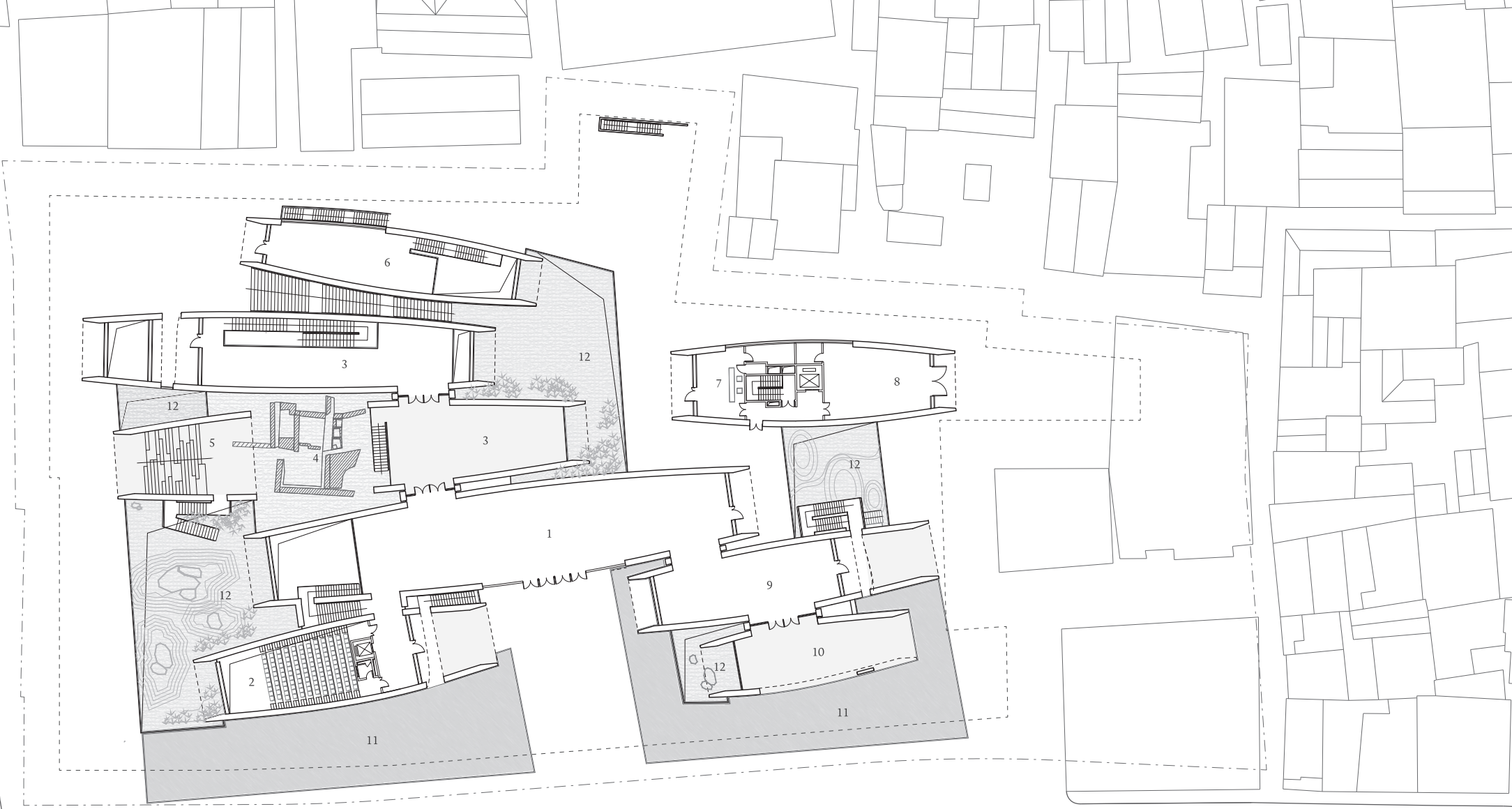

首层平面图 Ground floor plan

- | | |
|------------------------------------|----------------------------|
| 1 序厅 Foyer | 7 办公门厅 Office Lobby |
| 2 报告厅 Auditorium | 8 装卸货 Loading Dock |
| 3 展厅 Permanent Exhibition | 9 书店 & 咖啡 Bookstore & Café |
| 4 遗址 Ruins | 10 茶 Tea |
| 5 户外剧场 Amphitheater | 11 水池 Pool |
| 6 交流展厅前厅 Exchange Exhibition Foyer | 12 下沉庭院 Sunken Courtyard |

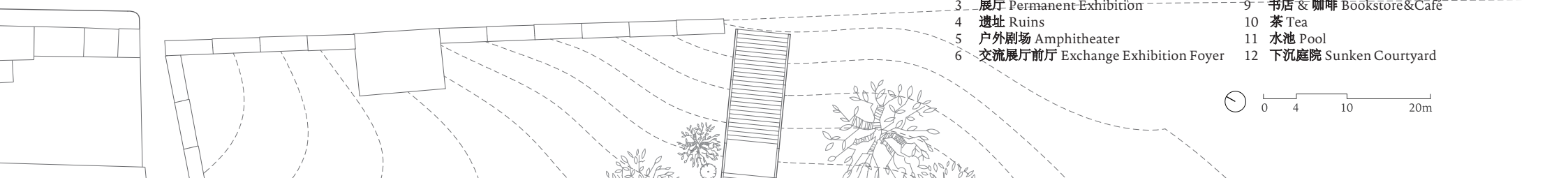
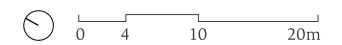

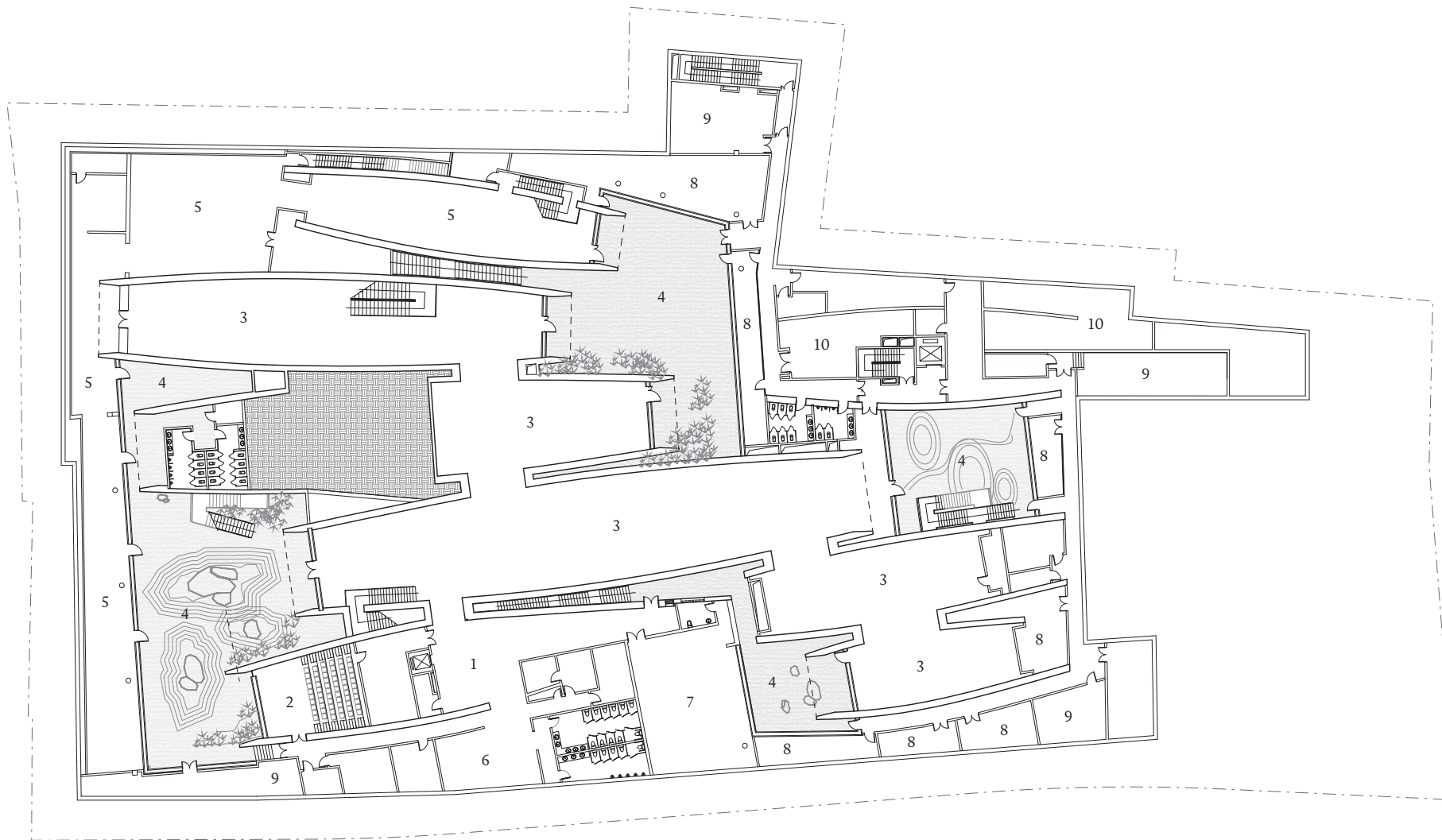

地下一层平面图 Underground floor plan

- 1 序厅 Foyer
- 2 报告厅 Auditorium
- 3 展厅 Permanent Exhibition
- 4 下沉庭院 Sunken Courtyard
- 5 交流展厅 Exchange Exhibition
- 6 存衣 Coat Check
- 7 多功能厅 Multifunctional Hall
- 8 文物修复室 Restoration Room
- 9 设备用房 Mechanical Room
- 10 库房 Storage

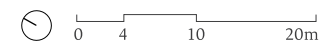

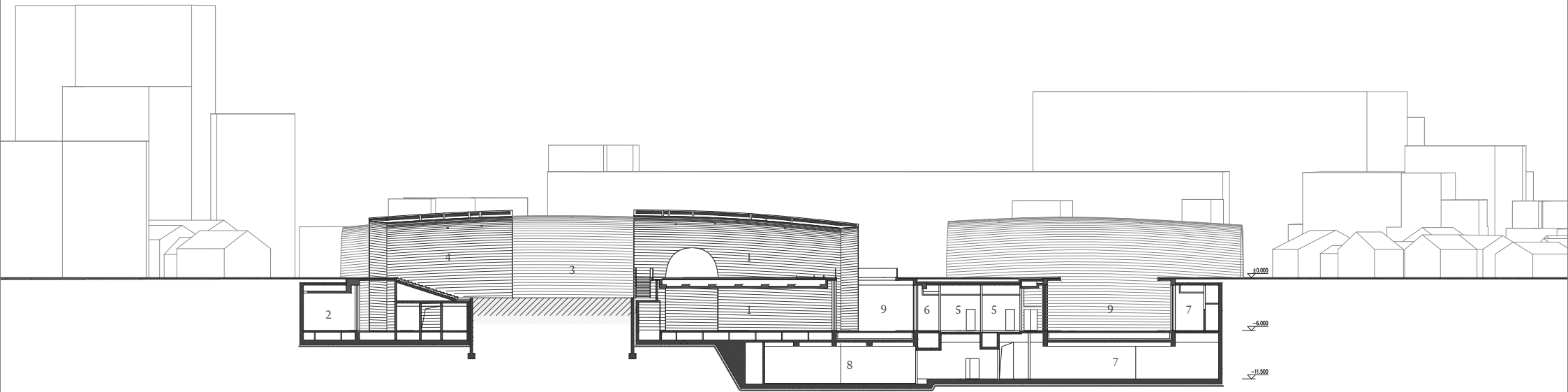

剖面 1-1 Section 1-1

- 1 展厅 Permanent Exhibition
- 2 交流展厅 Exchange Exhibition
- 3 遗址 Ruins
- 4 户外剧场 Amphitheater
- 5 卫生间 Restroom
- 6 文物修复室 Restoration Room
- 7 库房 Storage
- 8 空调机房 AC Room
- 9 下沉庭院 Sunken Courtyard

0 4 10 20m

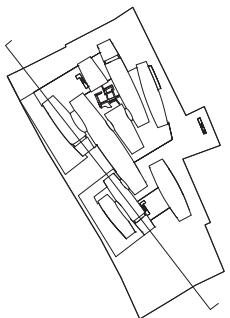
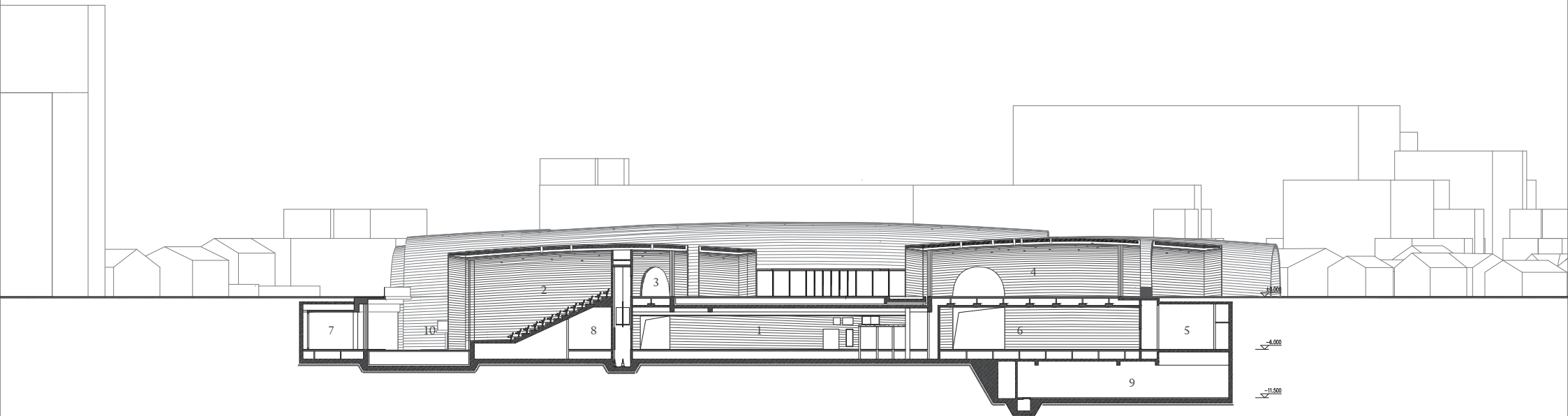

剖面 2-2 Section 2-2

- 1 序厅 Foyer
- 2 报告厅 Auditorium
- 3 报告厅前厅 Lobby of Auditorium
- 4 书店 & 咖啡 Bookstore & Café
- 5 设备用房 Mechanical Room
- 6 展厅 Permanent Exhibition
- 7 交流展厅 Exchange Exhibition
- 8 空调机房 AC Room
- 9 库房 Storage
- 10 下沉庭院 Sunken Courtyard

0 4 10 20m

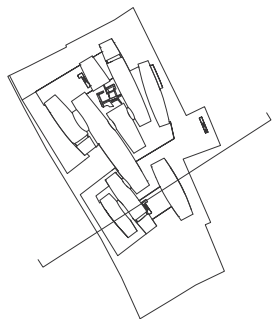
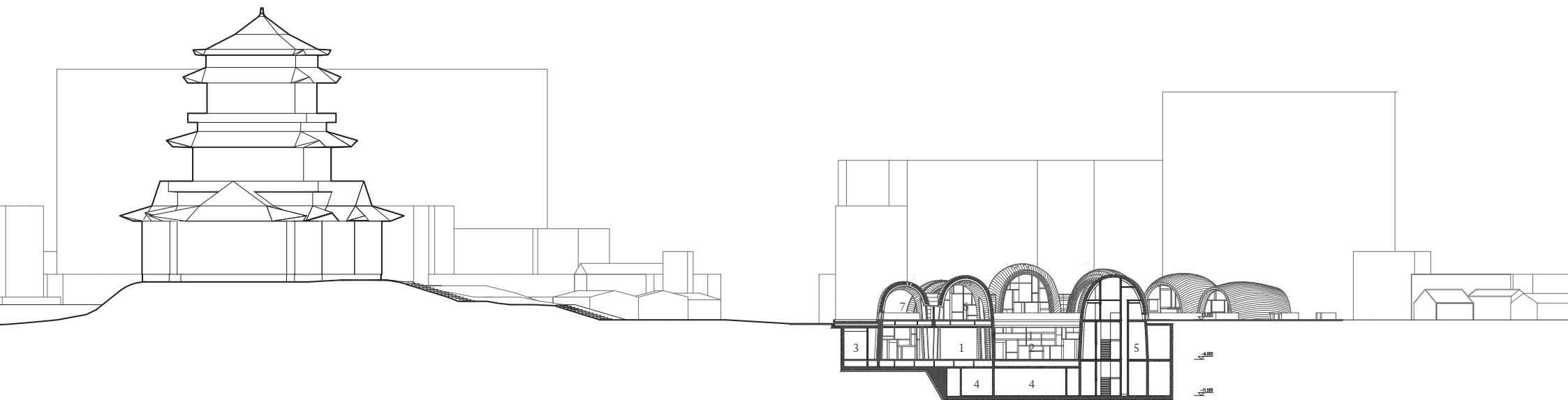

剖面 3-3 Section 3-3

- 1 展厅 Permanent Exhibition
- 2 下沉庭院 Sunken Courtyard
- 3 文物修复室 Restoration Room
- 4 库房 Storage
- 5 设备用房 Mechanical Room
- 6 书店 & 咖啡 Bookstore&Café
- 7 茶 Tea

0 4 10 20m

