

ZigZag

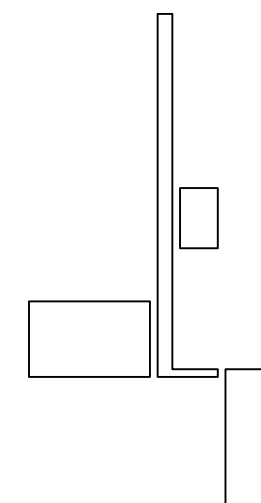

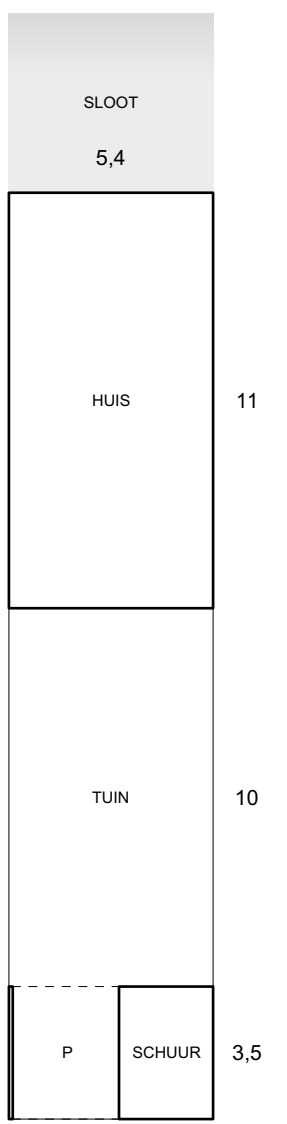

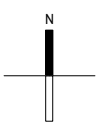
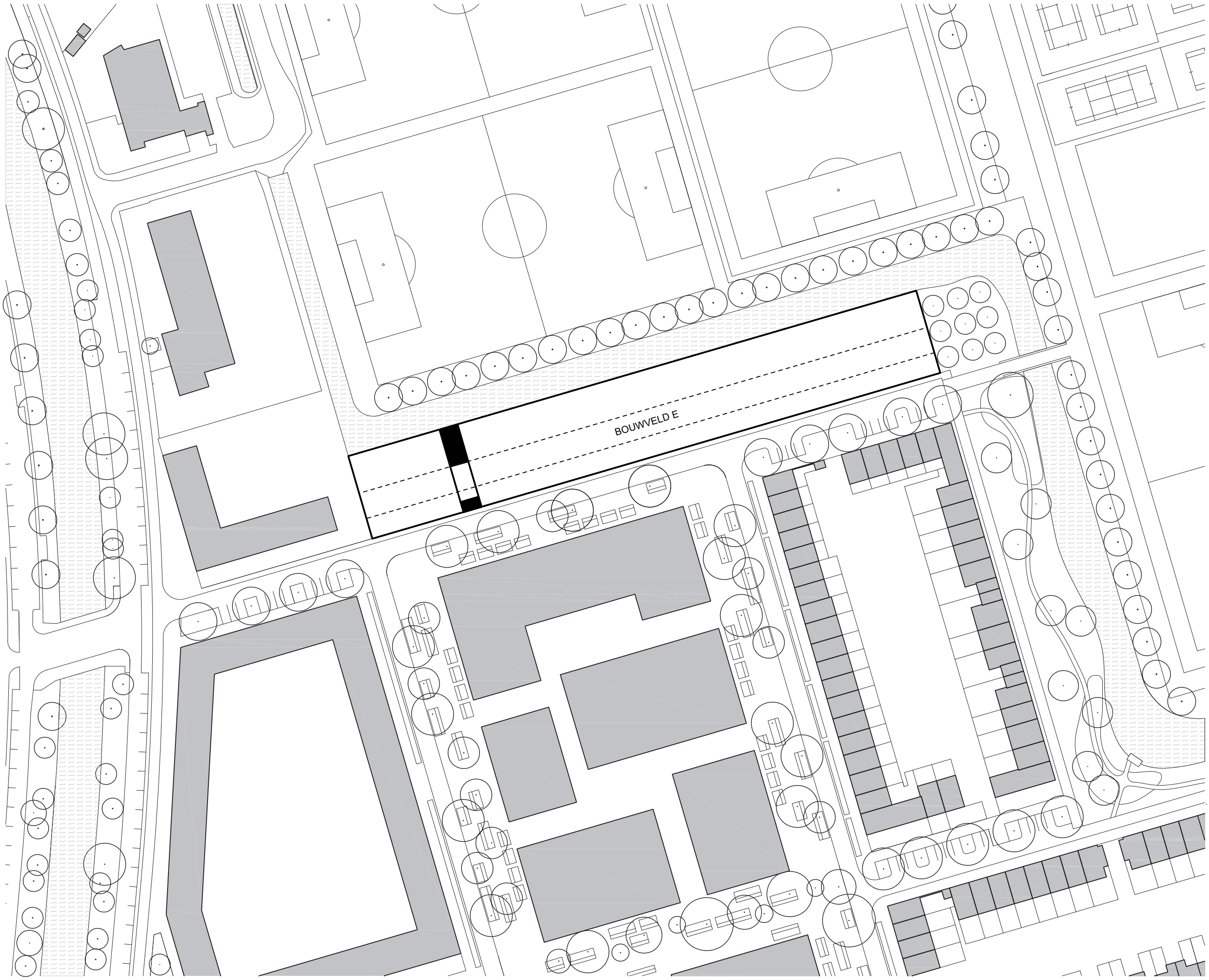
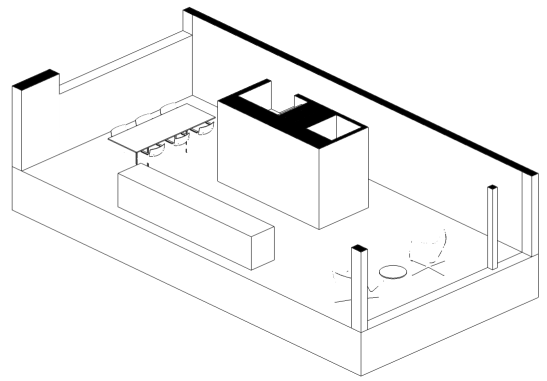

begane grond

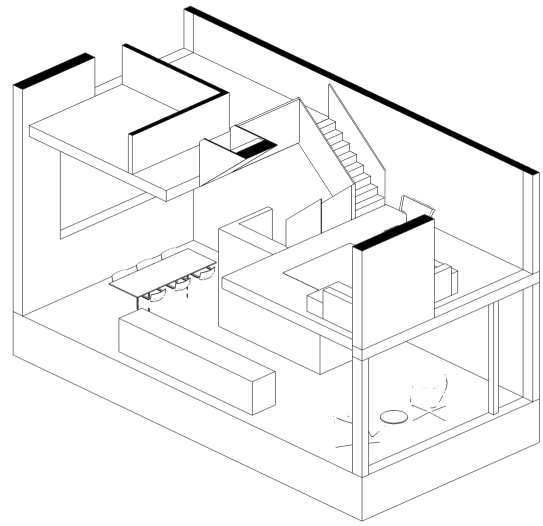

verdieping 1 & 2

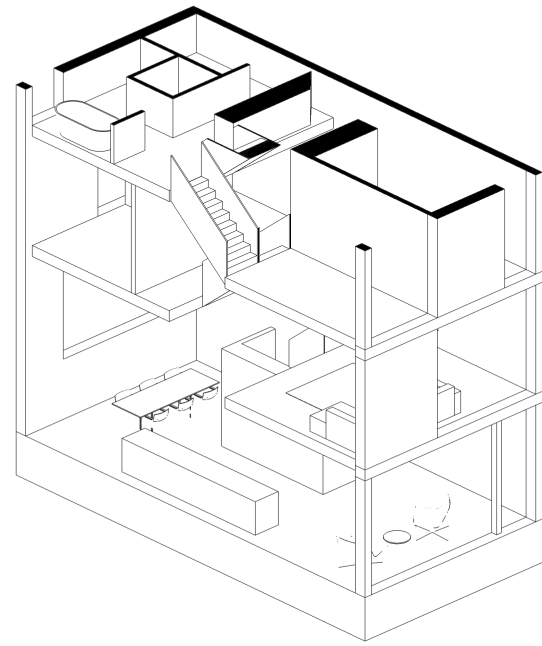

verdieping 3 & 4

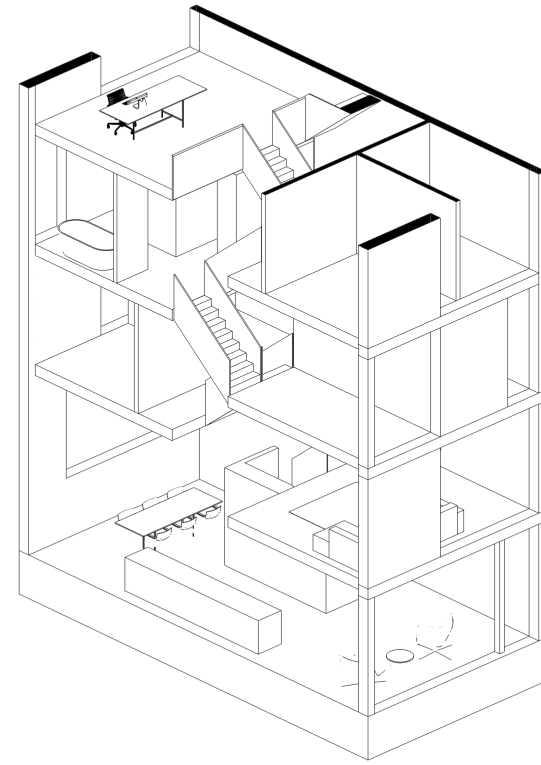

verdieping 5 & 6

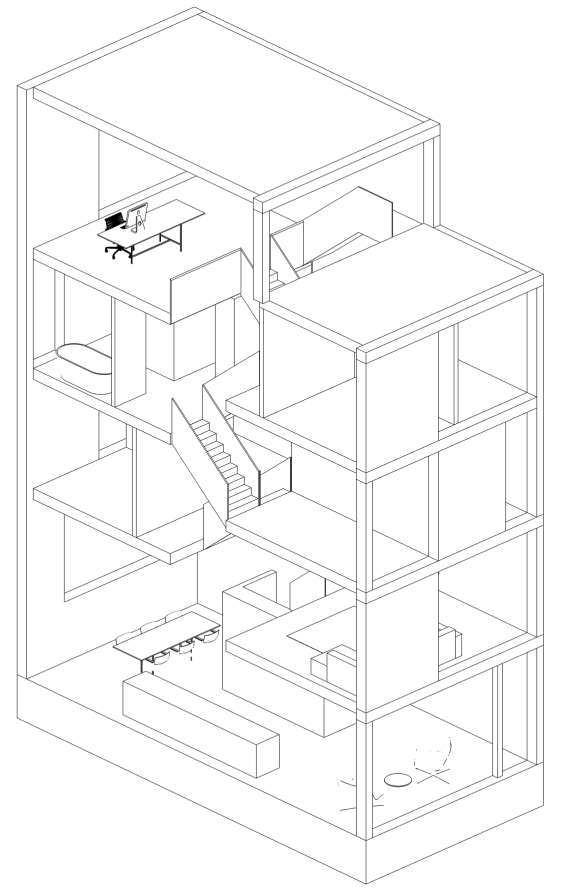

dak

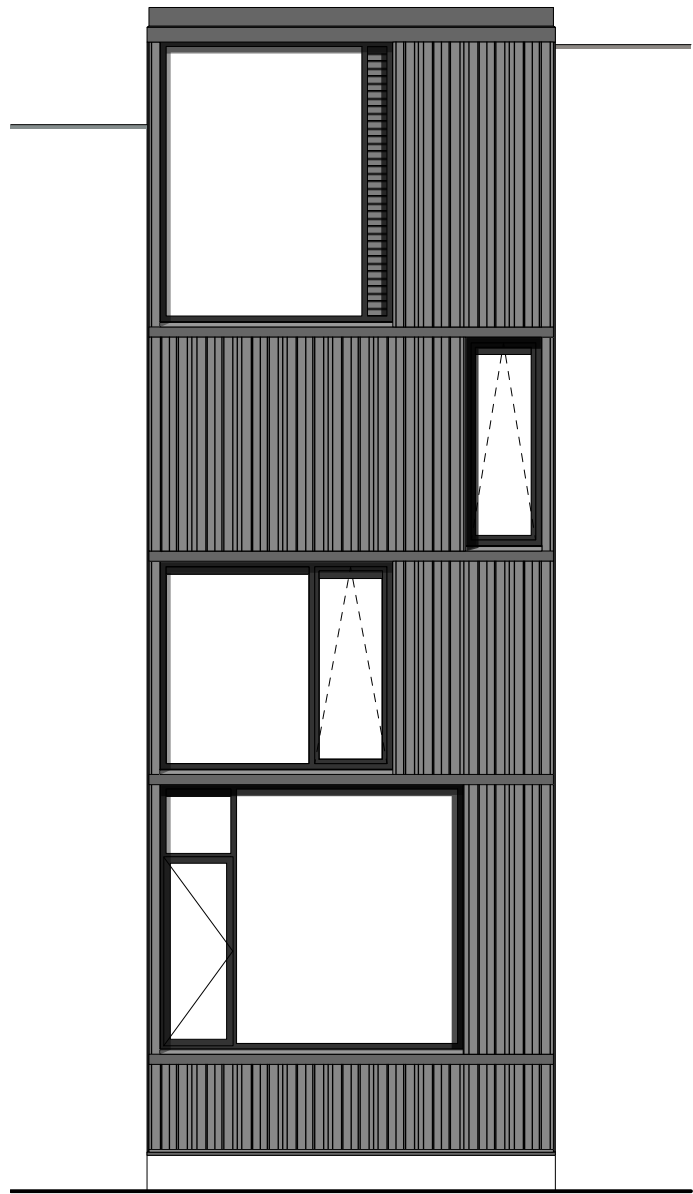

gevel noord (sloot)

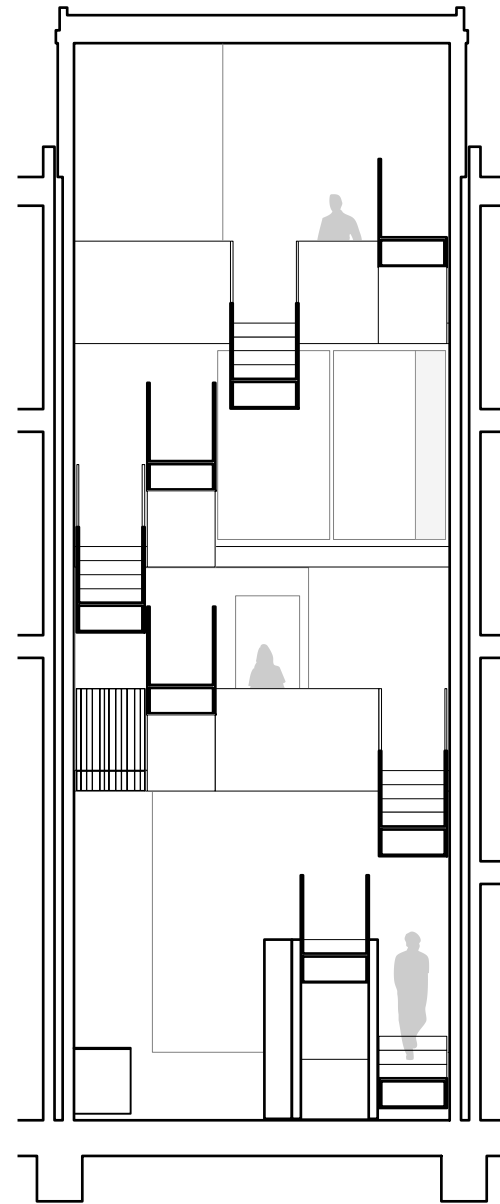

doorsnede

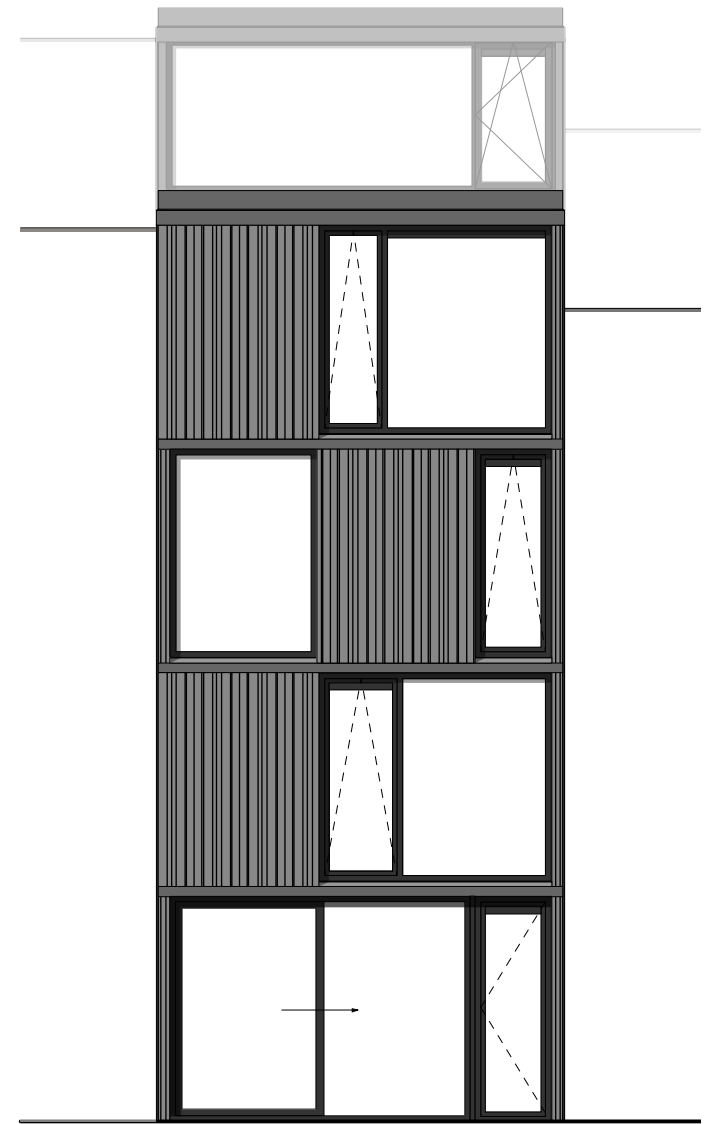

gevel zuid (straat)

| 1m | 2m

gevels

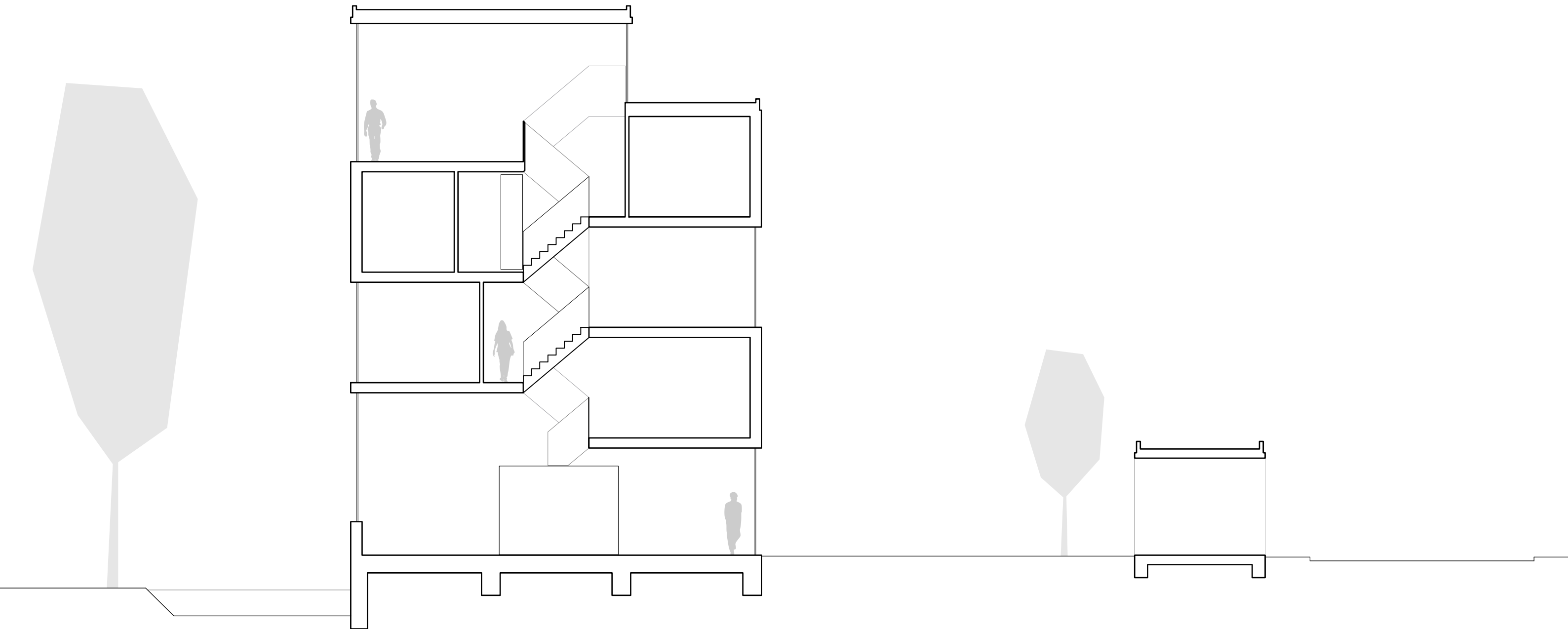

| 1m | | | 5m

doorsnede



| 1m | | | 5m

doorsnede open gesloten

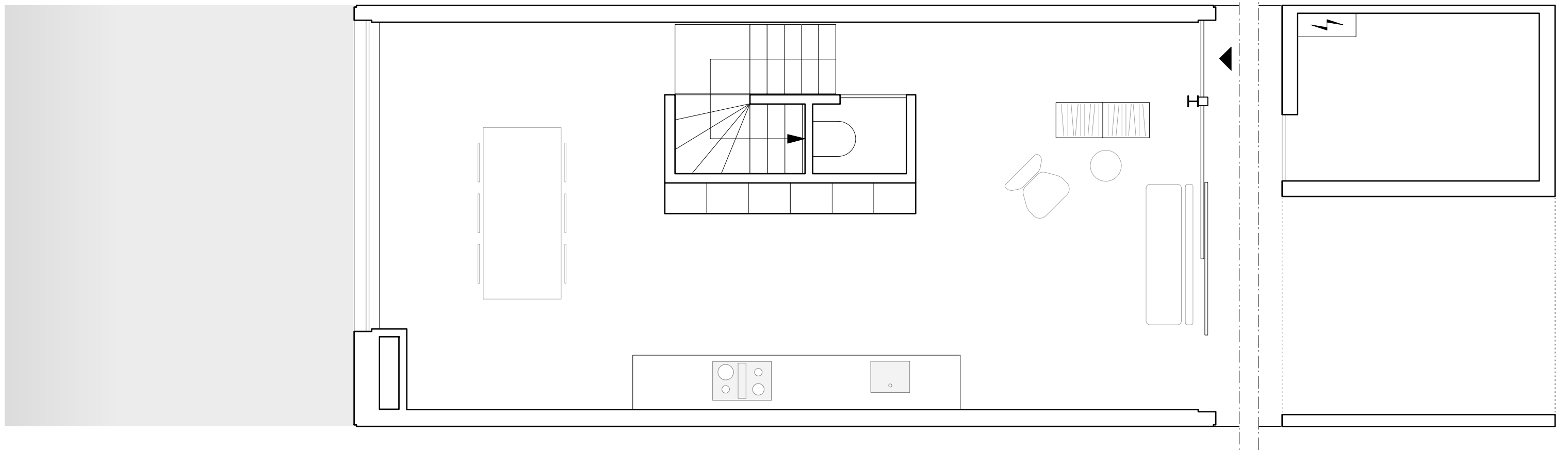

| 1m | 2m

begane grond

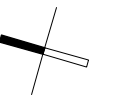

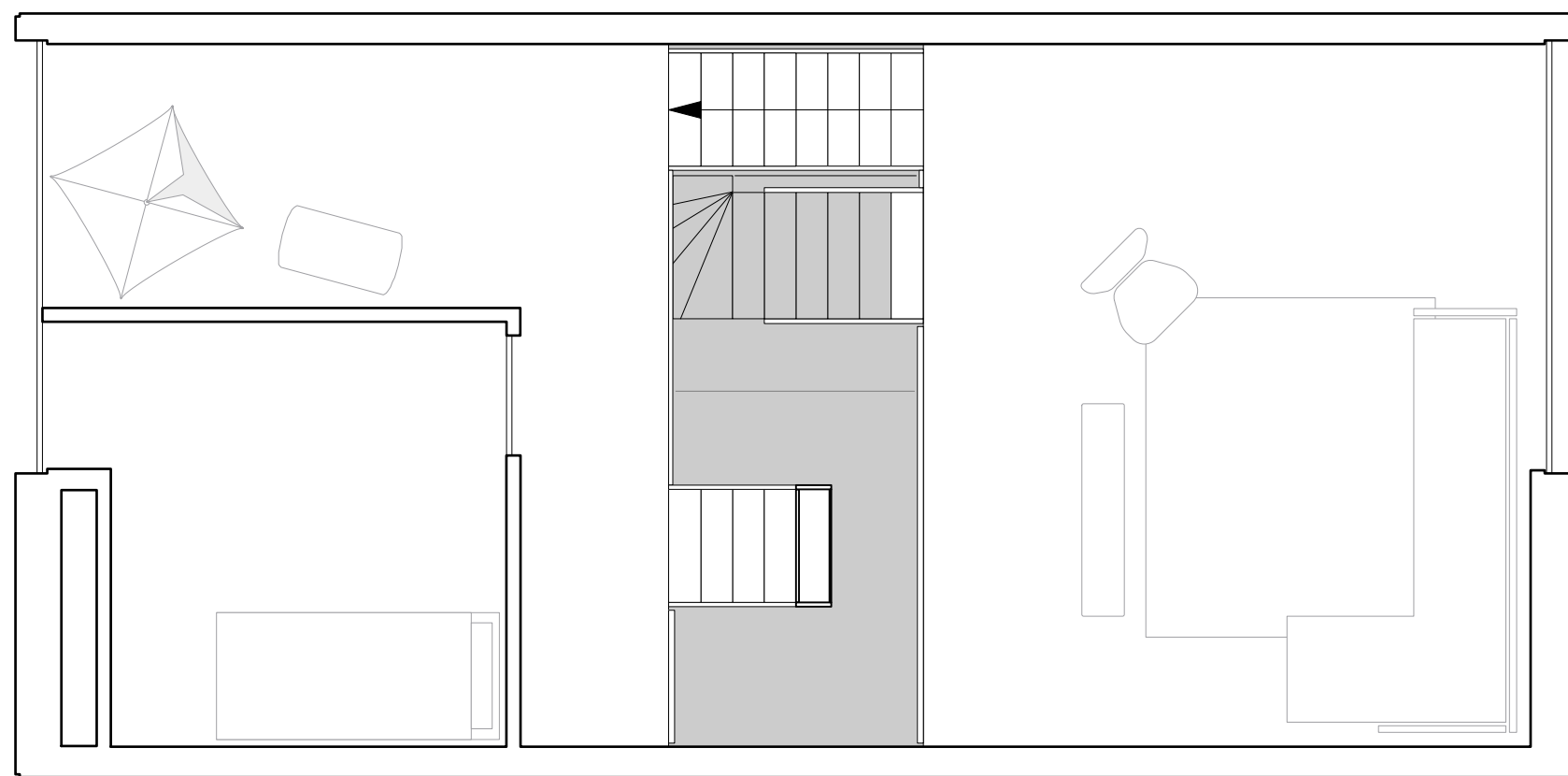

| 1m | 2m

verdieping 1 & 2

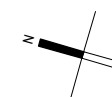

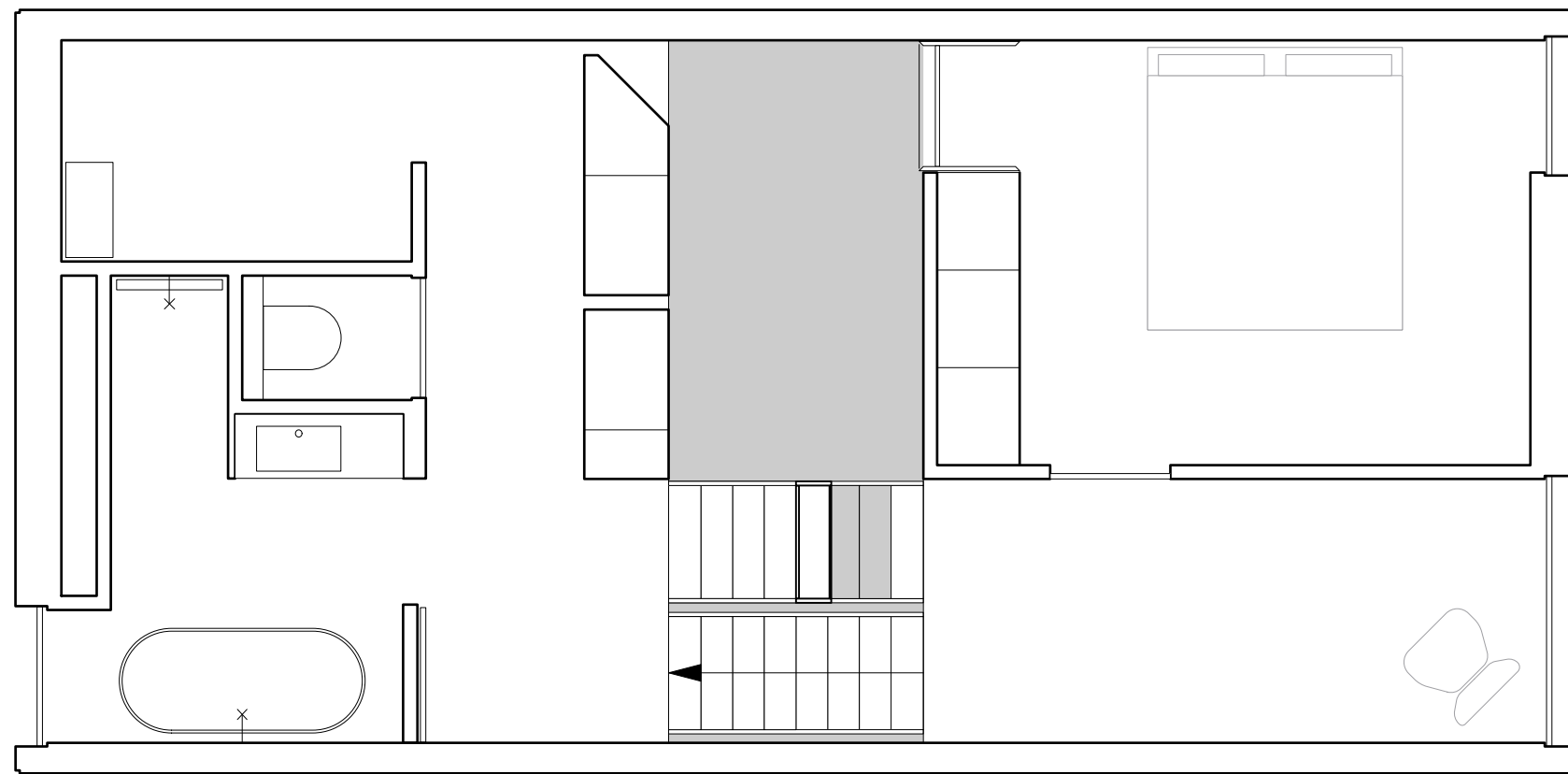

| 1m | 2m

verdieping 3 & 4

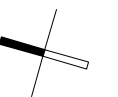

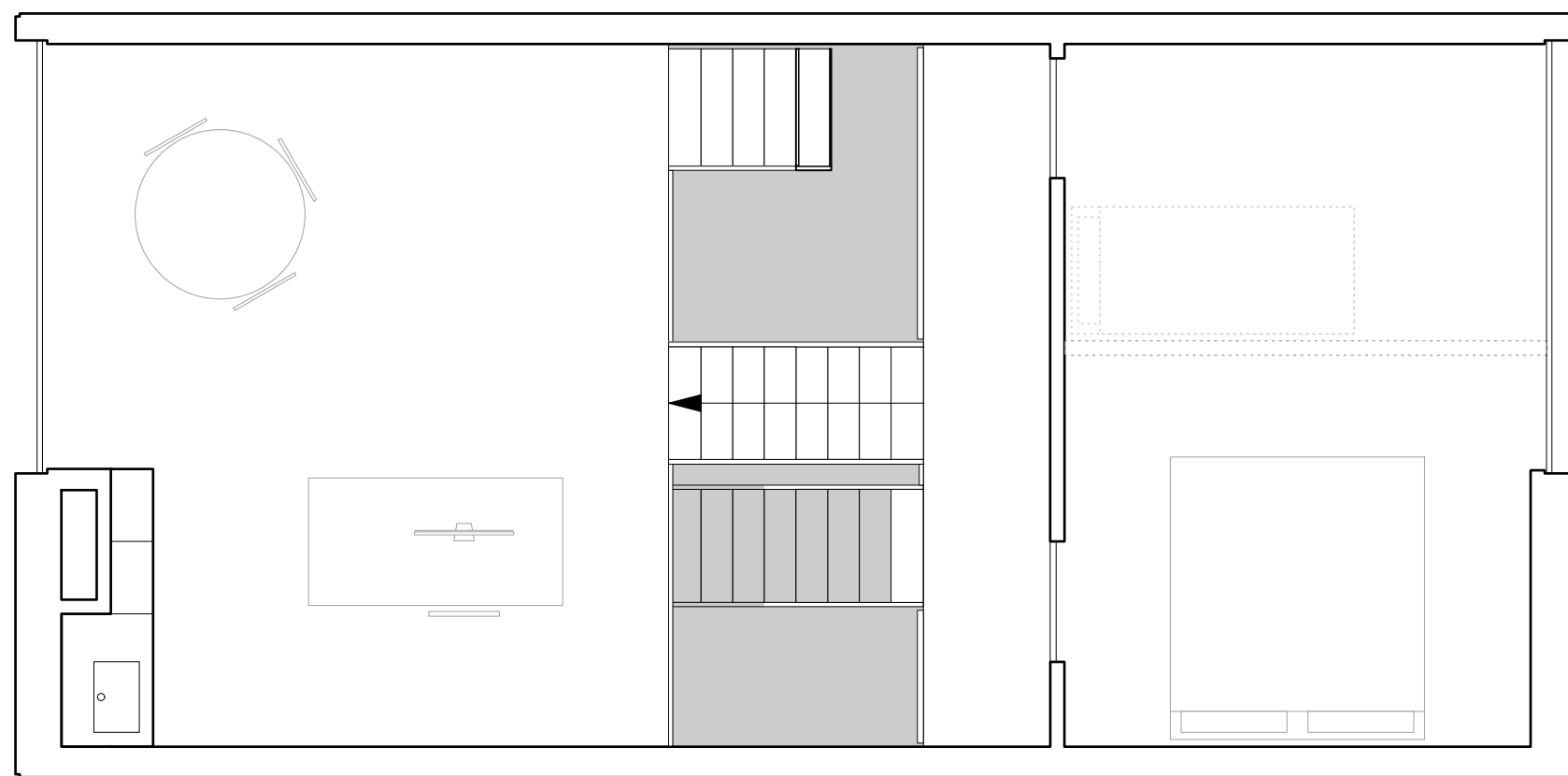

| 1m | 2m

verdieping 5 & 6

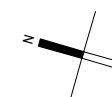



| 1m | 2m

verdieping 6 & dak terras



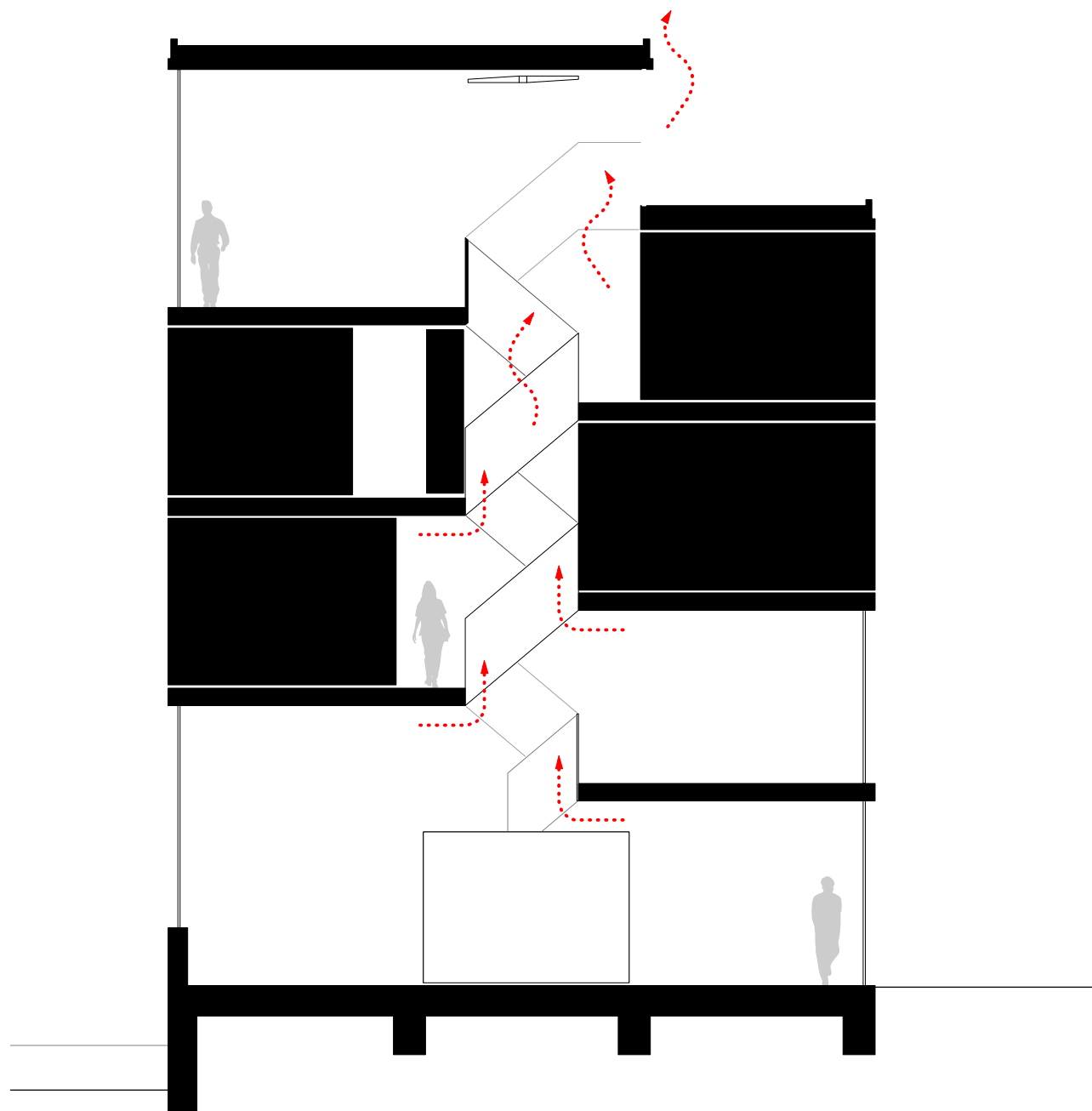

zomer

Warme lucht wordt aan de woning onttrokken door het raam boven de vide

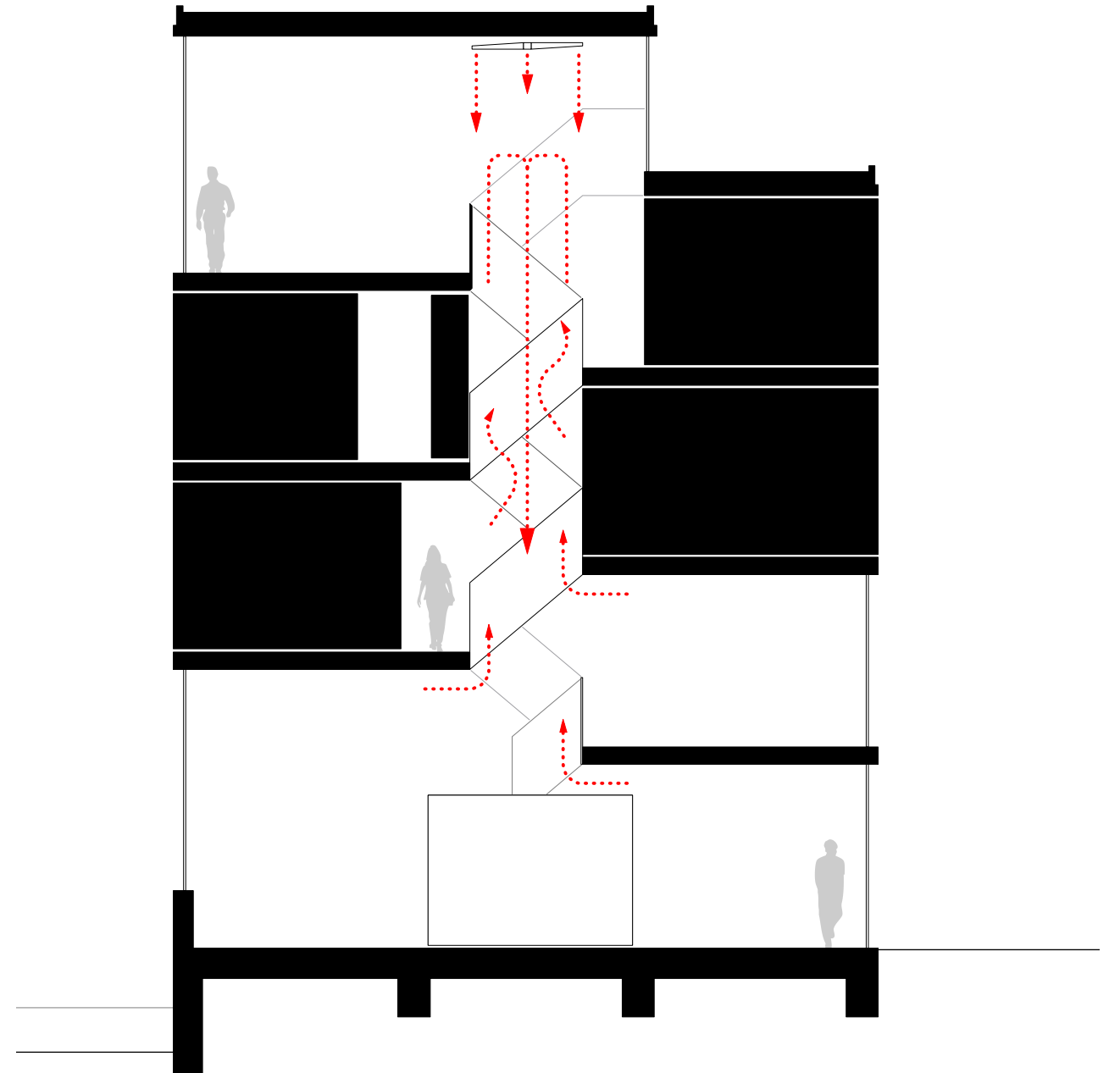

winter

De ventilator blaast de warme lucht terug de ruimte in

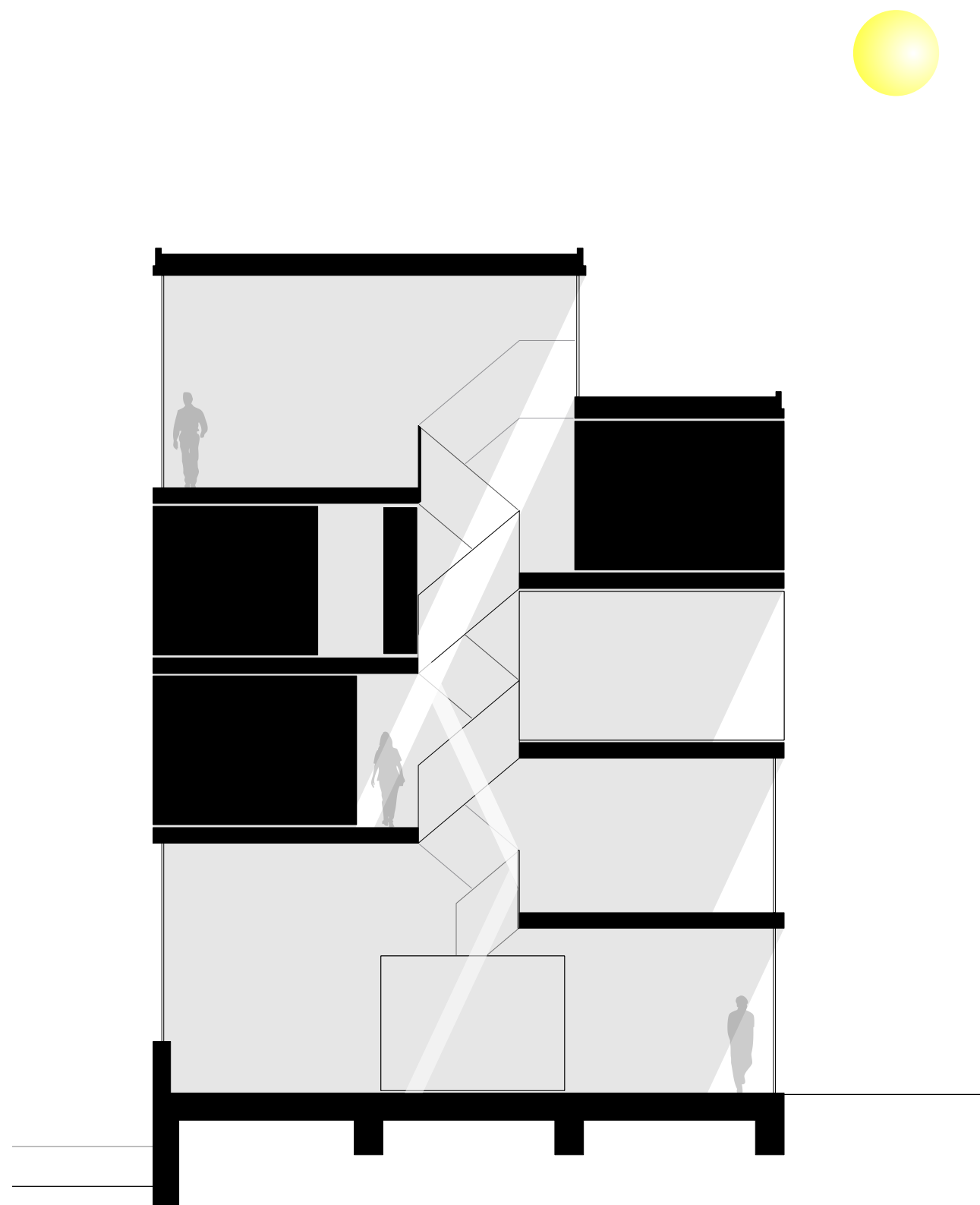

zomer

Het raam bovenaan de vide zorgt in de zomer voor een licht huis

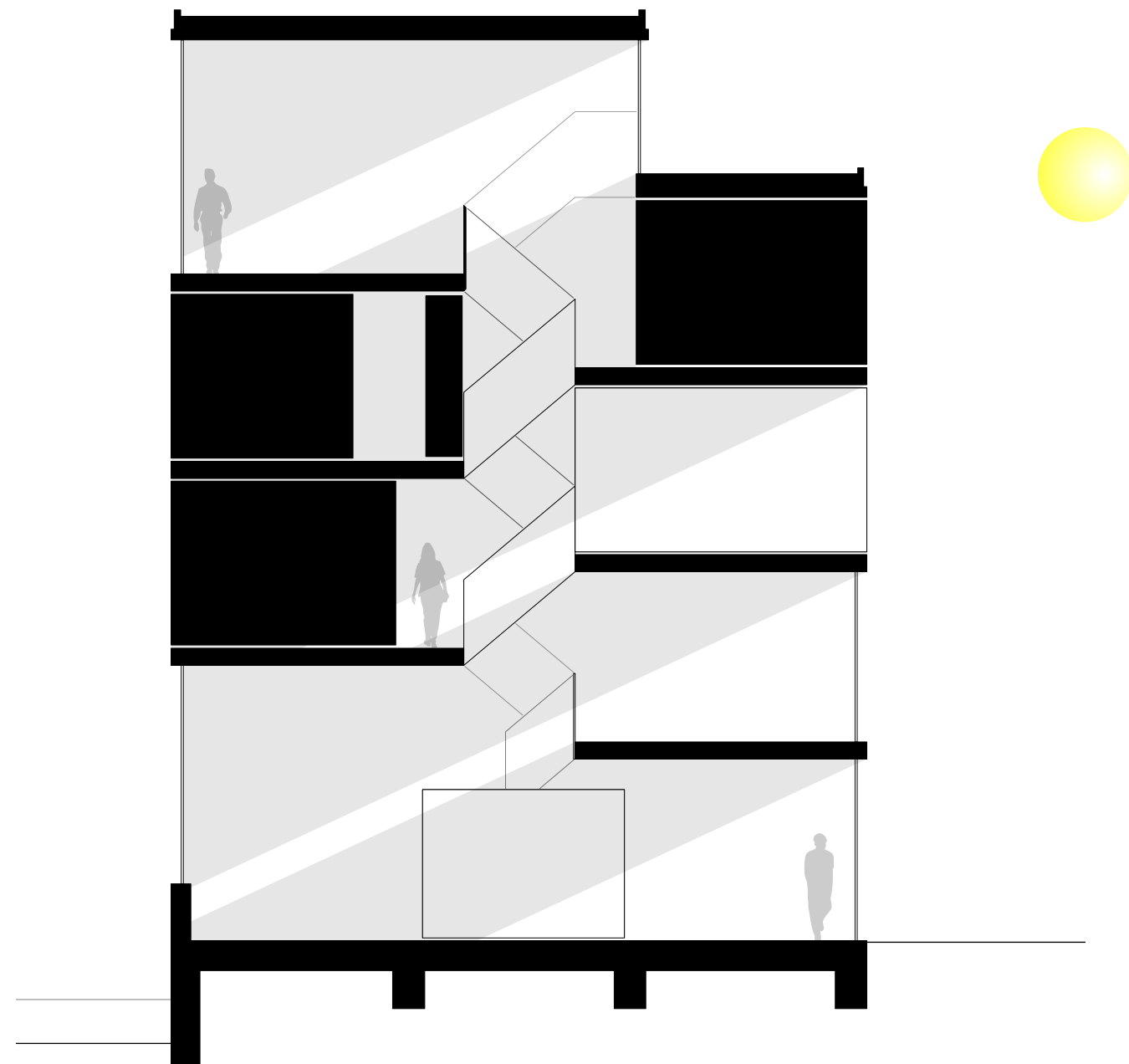

winter

De open gemeenschappelijke ruimtes en de splitleveldoorsnede zorgen voor licht en warmte in de winter